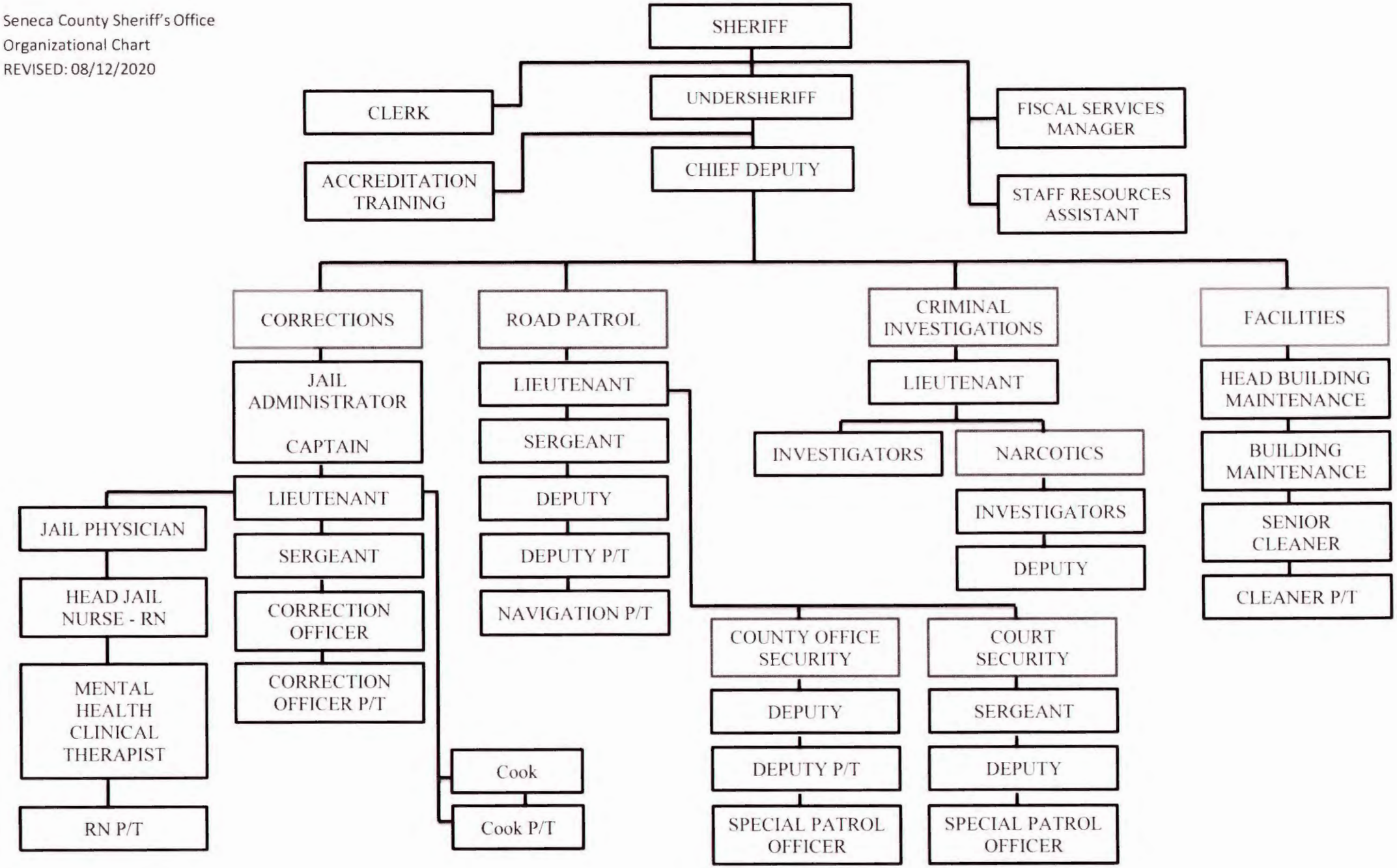Seneca County Sheriff's Office
Organizational Chart
REVISED: 08/12/2020